

LM

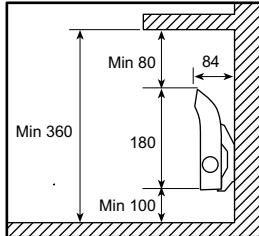

LM	Watt	B	A	C	D
LM 02	250	82	202	92	376
LM 05	500	206	302	188	696
LM 07	700	187	604	150	941
LM 10	1000	356	604	361	1321
LM 14	1400	324	1197	276	1797

PM

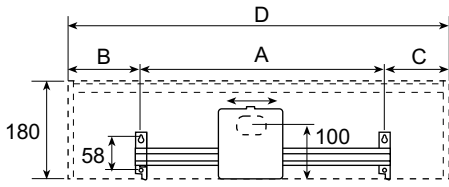
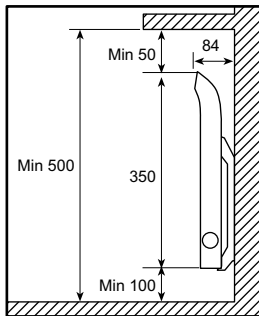
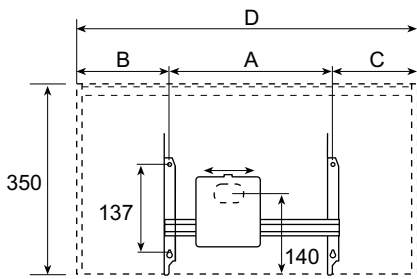

PM	Watt	B	A	C	D
PM 05	500	185	302	219	706
PM 07	750	113	604	151	868
PM 10	1000	164	604	189	957
PM 12	1250	220	604	240	1064
PM 15	1500	319	604	325	1248
PM 20	2000	254	1197	272	1723

1

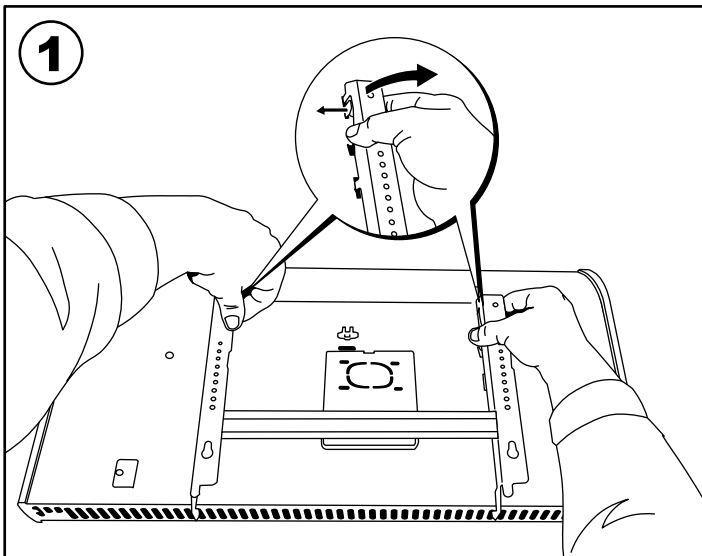

2

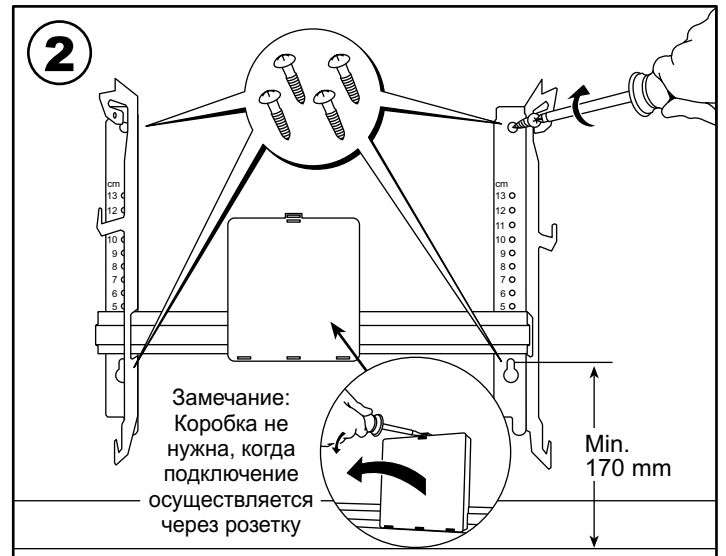

3

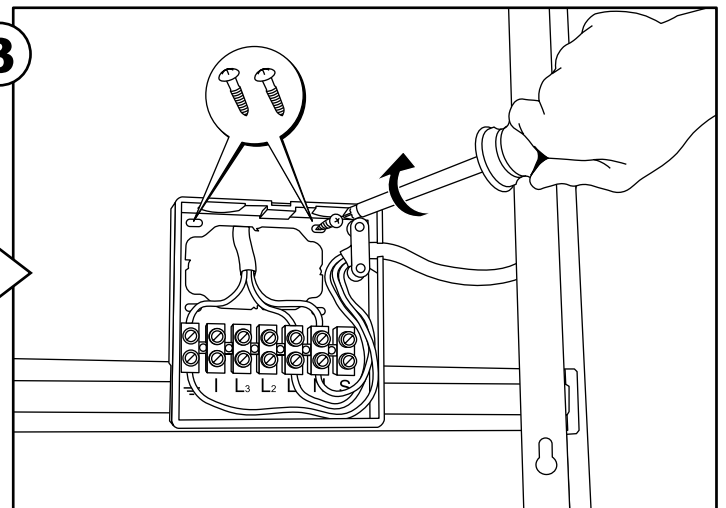
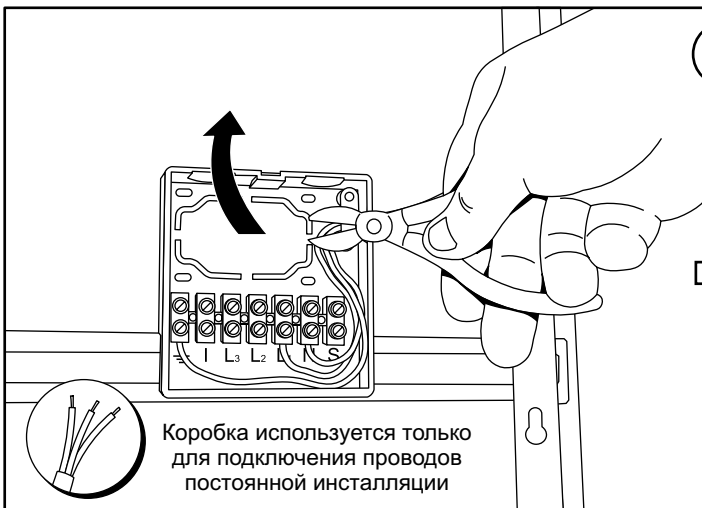

Коробка используется только для подключения проводов постоянной инсталляции

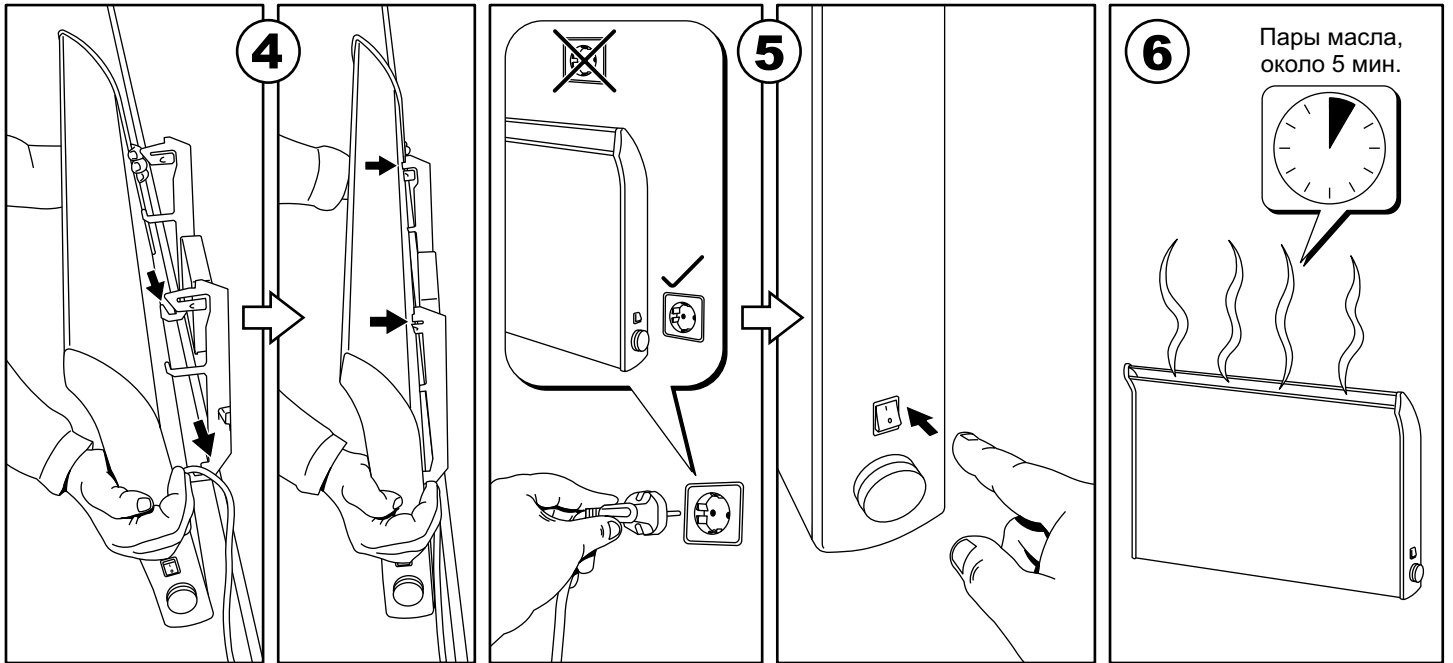

N ADAX AS tlf. 33 77 17 92

D ADAX AS, Tlf. +47 33 77 17 92.

DK APPLIANCE A/S, tel. 70 205 701

GB ROBINSON WILLEY Ltd, Tel. 0151.252.6607.

S APPLIANCE A/S, tel. +4570 205 701

PL Isol Import/Export, Tel. 67 2138040

FI ARONEN J & K Oy, puh.09 724 7772

UA Tel. 8-044 5500055

www.adax.no

Declaration of conformity

We declare under our sole responsibility that this product is in conformity with the following standards:
 EN 60 335-1:94+A11:95+A1:96+A13:98+A14:98+A15: 00+A2:00+A16:01, EN 60 335-2-30:97+A1:00,
 EN 55014-1:93+A1:97+A2:99, EN 61000-3-2:95+A1:98+A2:98+A14:00, EN 61000-3-3:95, EN 55014-2:
 97.73/23/EEC, 93/68/EEC, 89/336/EEC.

Adax AS, SVELVIK, NORWAY June 2003.

Tor Age Kverne